

Implantologia per Tutti
Implantologia para Todos
Implant Dentistry for
Everybody

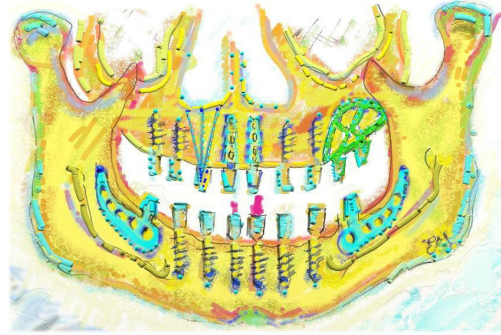

Bibliografia / Bibliography

1. Ackermann R.: Les Implants Aiguilles – Julien Prélat 1966
2. Albrektsson T: Direct bone anchorage of dental implants, J Prosthet Dent 50(2): 255–261, 1983
3. American Academy of Implant Dentistry: Glossary of terms, Oral Implant 12:284, 1986
4. Apolloni M.: Atlante Pratico di Implantologia Dentale – Ermes Ed. 1989
5. Aras E, Sönmez M, Zora M, Basarir M, Kurtulmus H.: The use of prefabricated titanium tissue abutments for the construction of a maxillary subperiosteal implant. – J Oral Implantol. 2005;31(5):255–8.
6. Babbush CA.: Histologic evaluation of human biopsies after dental augmentation with a demineralized bone matrix putty. – Implant Dent. 2003;12(4):325–32
7. Babbush CA.: Reconstruction of the edentulous mandible.: Int Dent J. 1985 Dec;35(4):266–76
8. Barber HD, Seckinger RJ, Hayden RE.: Reconstruction of the head and neck cancer patient with a vascularized fibula flap and dental implants: preliminary clinical report. – Implant Dent. 1995 Summer;4(2):111–4
9. Bartolucci E.G.: Atlante di Chirurgia Periimplantare – RC Edizioni Scientifiche, 1997
10. Becker W et al : Clinical and microbiologic findings that may contribute to dental implant failure, Int J Oral Maxillofac Impl 5:31–38, 1990
11. Bellavia C.: Atlante di Implantologia – Masson 1988
12. Belotti E. e coll.: Impianti endo-ossei a lame, e impianti sub-periosteali – Attualità Dentale Anno VIII – N° 39 12/1992
13. Benson D.: Tissue considerations for mandibular subperiosteal implants. – J Prosthet Dent. 1977 Jan;37(1):67–73
14. Bianchi A.: Implantologia e Implantoprotesi – UTET 1999
15. Bidez MW, Misch CE : Force transfer in implant dentistry : basic concepts and principles, Oral Implant 18:264–274, 1992
16. Bidez MW, Staphens BJ, Lemons JE : An investigation into the effect of blade dental implant length on interfacial tissue stress profiles. In Spilker RL, Simon MR, editors: Computational methods in bioengineering, Proceedings of the American Society of Mechanical Engineers Winter Annual Meeting, Chicago, Nov 17– Dec 2, 1988
17. Bodine RL, Sullivan DY, Lund DF, Vakay LR, Yanase RT.: The subperiosteal implant denture program at the University of Southern California. II. Prosthodontic preparations for oral surgery. – J Oral Implantol. 1977;7(1):11–32
18. Bodine RL, Vakay LR, Sullivan DY, Lund DF, Yanase RT.: The subperiosteal implant denture program at the University of Southern California. Part III. Design of implant denture substructure. – J Oral Implantol. 1977;7(2): 193–209
19. Bodine RL, Sullivan DY, Lund DF, Vakay LR, Yanase RT.: The subperiosteal implant denture program at the University of Southern California. Part I, introduction and implant denture removal. – Oral Implantol. 1977;6(4):531–45
20. Borghesio A.: Technic of subperiosteal implant. – Rass Odontotec. 1954 Jan–Mar;35(1):46–60. Undetermined Language. No abstract available.
21. Boss JH et al. : The nature of the bone–implant interface, Med Prog Technol 20: 119–142, 1994

22. Branemark PI, Zarb G, Albrektsson T: Tissue integrated prostheses?: osseointegration in clinical dentistry, pp 11–77, 129–145, Chicago, 1985, Quintessence
23. Brown NL, House K, Leach A, Page K, Irvine GH, Sandy JR.: A paralleling device and ethylene vinyl acetate baffles for use with mandibular distraction osteogenesis: technical note. – J Orthod. 2004 Sep;31(3):181–9.
24. Brunski JB : The influence of functional use of endosseous dental implants on the tissue implant interface. II Clinical aspects, J Dent Res 58(1=) : 1970–1980, 1979
25. Brunski JB : The influence of force, motion, and related quantities on the response of bone to implants. In Fitzgerald JR, edito : Non –cemented total Hip arthroplasty, pp. 7–21, New York, 1988, Raven Press
26. Buser D., Weber H.P., Lang N.P.: Tissue Integration of non–submerged Implants. 1–year Results of a Prospective Study with 100 ITI hollow–cylinder and hollow–screw Implants – Clin Oral Impl Res 1990; 1:33–40
27. Bustillo F, Kosinski T, Bachtell R.: A preliminary study of 37 subperiosteal implant candidates with atrophic mandibles. – J Oral Implantol. 1986;12(2):218–27
28. Calandriello M., Carnevale G., Ricci G.: Parodontologia – Cides Odonto Editrice, 1986
29. Carranza Fermin A. Jr.: Glickman's Parodontologia Clinica – Piccin 1990
30. Chanavaz M.: Sinus graft procedures and implant dentistry: a review of 21 years of surgical experience (1979–2000). – Implant Dent. 2000;9(3):197–206
31. Cheung LK, Chua HD.: A meta–analysis of cleft maxillary osteotomy and distraction osteogenesis. – Int J Oral Maxillofac Surg. 2006 Jan;35(1):14–24. Epub 2005 Sep 8.
32. Clelland NL, Lee JK, Bimbenet OC et al: A three–dimensional finite element stress analysis of angled abutments for an implant placed in the anterior maxilla, J Prosthodont 4(2) :95–100, 1995
33. Cochran D.L., Hermann J.S., Schenk R.K., Higginbottom F.L., Buser D.: Biologic Width around Titanium Implants. A Histometric Analysis of the implanto–gingival junction around Unloaded and Loaded Nonsubmerged Implants in the canine mandible – Journal of Periodontology N° 2/1997
34. Cottingham JT, Porges SW, Lyon T.: Effects of soft tissue mobilization (Rolfing pelvic lift) on parasympathetic tone in two age groups. – Phys Ther. 1988 Mar;68(3):352–6
35. Cranin AN, Sher J, Shpuntoff R.: Reconstruction of the edentulous mandible with a lower border graft and subperiosteal implant. – J Oral Maxillofac Surg. 1988 Apr;46(4):264–8
36. Dal Carlo L.: L'ottimizzazione del tessuto peri–implantare marginale in implantologia sommersa – Oralia Fixa n° 6/98, pagg.10–13
37. Dal Carlo L.: Trattamento con Impianti Endoossei ad Ago delle Atrofie di Spessore e di Altezza nello Studio Odontoiatrico Libero–Professionale – Atti del 5° Congresso Internazionale A.I.S.I., Verona 24–25 Ottobre 2003 – Litozetatre Verona, 2003
38. Dal Carlo L.: Rigenerazione ossea guidata e impianto post–estrattivo immediato – Gazzetta Medica Italiana Vol 160, N.1/2001 pagg.5–8
39. Dal Carlo L.: Nuova tecnica per l'inserzione di impianti a lama Estensione Distale Endoossea – Dental Cadmos 16/2001, Pagg.41–49
40. Dal Carlo L.: Compatibilità della conformazione cuspidale dentaria e protesica con la fisiologia oclusale statica e dinamica – Oralia Fixa 3/99, Pagg. 8–11
41. Dal Carlo L., Brinon E.N.: Influencia de la lengua en la integraciòn de los implantes intra–òseos – Revista Espanola Odontoestomatològica de Implantes N° 2 ;Vol. XII; 102–111 Abril–Junio 2004
42. Dal Carlo L.: Impianti a lama e vite emergente: aspetti chirurgici e protesici – Atti del 6° Congresso Internazionale A.I.S.I., Bologna 25–26 Febbraio 2005 – Litozetatre Verona, 2005
43. Dal Carlo L.: Carico immediato con impianti sommersi: tre impianti a confronto in un medesimo caso clinico – Doctor OS 2005 Mag;16(5): 513–517
44. Dal Carlo L.: Las numerosas aplicaciònes de la soldadora intra–oral de Mondani: 17 anos de experiencia clinica – Revista Espanola Odontoestomatològica de Implantes n° 1, Vol.XIV, Marzo 2006
45. Dal Carlo L.: Integrazione delle diverse tecniche chirurgiche nel trattamento delle atrofie distali superiori – Magazyn Stomatologiczny (ABC Zaklad Poligraficzny), Warszawa; 2006: 46–52

46. Dal Carlo L.: Protocollo di trattamento dei casi di periodontite espulsiva con passaggio diretto all'impianto-protesi fissa saldata – Atti del 7° Congresso Internazionale A.I.S.I. – Gli insuccessi in implantoprotesi: gestione e risoluzione – Bologna 23 e 24 marzo 2007:123–132
47. Dal Carlo L.: Carico immediato di impianti post-estrattivi immediati di impianti: gli espansori alveolari – Doctor OS 2007 Apr.18(4)
48. Dal Carlo L.: La saldatura degli impianti sommersi. 12 anni di esperienza clinica – Magazyn Stomatologiczny (ABC Zaklad Poligraficzny), Warszawa; 2007 9:64–70
49. Dal Carlo L.: Investigation on the implant type more proper to preserve the inter-proximal bone peaks – European Journal of Implant Prosthodontics 2007;2:89–97
50. Dalkýz M, Ozcan A, Yapar M, Gökay N, Yüncü M.: Evaluation of the effects of different biomaterials on bone defects. – Implant Dent. 2000;9(3):226–35
51. De Luca M., Mangano C., Gatto R., Venini G.: L'impiego del Titanio in Implantologia – Il Dentista Moderno, UTET, n° 3/1988, pag.531
52. De Marco T.J., Pain S.: Mandibular dimensional change. J.Prosth.Dent. 31: 482–485, 1974
53. Dimonte M.: La qualità dell'osso in implantologia orale. Valutazione di metabolismo e composizione ossea con tecniche diagnostiche non invasive– Focus N° 1/99,pag 9
54. Donath K., Nyborg J.: Esame Istologico (post-mortem) di una mandibola con sei viti bicorticali – Odontostomatologia e Implantoprotesi 8/1991
55. Fallschussel G.K.H.: Implantologia Odontoiatrica – Scienza e Tecnica Edizioni Internazionali Milano 1986
56. Franco M, Ferronato G.: Il nervo mandibolare in odontostomatologia – Frafìn s.a.s. Editore, Padova 1996
57. French AA et al.:Comparison of peri-implant stresses transmitted by four commercially available osseointegrated implants, Int J Periodontol Rest Dent 9: 221–230, 1989
58. Fugazzotto PA.: Treatment options for augmentation of the posterior maxilla. – Implant Dent. 2000;9(3):281–7
59. Gaggi A, Rainer H, Chiari FM.: Horizontal distraction of the anterior maxilla in combination with bilateral sinuslift operation—preliminary report. – Int J Oral Maxillofac Surg. 2005 Jan;34(1):37–44.
60. Garbaccio D.: La vite autofilettante bicorticale: principio bio-meccanico, tecnica chirurgica e risultati clinici – Dental Cadmos 6/1981
61. Garcia AG, Martin MS, Vila PG, Saulacic N, Rey JM.: Palatal approach for maxillary alveolar distraction. – J Oral Maxillofac Surg. 2004 Jul;62(7):795–8.
62. Gatti C., Chiapasco M.: Overdenture mandibolari su impianti con carico immediato – Dental Cadmos N° 15/98– pagg. 85–92
63. Gerber A.: Kiefergelenk und zahnokklusion – Dtsch. Zahnärztl. Z. 26(1971), 119–141
64. Gershkoff A.: The subperiosteal unilateral implant as a distal abutment and as a support to periodontally involved teeth. – Dent Clin North Am. 1970 Jan;14(1):95–102.
65. Golec TS.: The mandibular full subperiosteal implant—a ten-year review of 202 cases. – J Oral Implantol. 1989;15(3): 179–85.
66. Goodking R.J., Heringlake C.B.: Mandibular flexure in opening and closing movement. J. Prosth. Dent. 30: 134–138, 1973
67. Gould T, Westbury L, Burnette D : Ultrastructural study of the attachment of human gingiva to titanium in vivo, J Prosthet Dent 52: 418, 1984
68. Grafelmann H.L., Pasqualini U., Garbaccio D.: Dasselbstschneidende, bicortical abgestutza Schraubimplant. Biomechanisches Prinzip, Chirurgische technik und Klinische Resultate – Orale Implantologie 9/1981
69. Grotowski T.A.: Utilisation dans des cas de parodontopathies d'implants en un temps de Garbaccio: Resultats à cinq ans – Implantodontie 4/1995
70. Grotowski T.A., Dal Carlo L.: Implantoprosthodontic solutions in the single missing teeth side defects – Sztuka Implantologii 2007 n.2 (4):34–38

71. Grotowski T., Dal Carlo L., Garbaccio D.: Carico funzionale immediato di impianti a vite bicorticale di Garbaccio post-estrattivi immediati. Studio multicentrico prospettico su oltre 15 anni di esperienza impianto-protetica - Chir Orale Anno 3 n.1/2007:6-12
72. Guralnik DB, editor: Webster's New world dictionary, ed2, New York, 1986, Prentice Hall
73. Harris H.L.: Effect of loss of vertical dimension on the anatomic structures of the head and neck - J.Am.Dent.A., 25:175, 1938
74. Hruska A.R.: Intraoral Welding of Pure Titanium - Quintessence International N° 10/1987, pagg.683,687
75. Hashimoto M et al. : Ultrastructure of the peri-implant junctional epithelium on single crystal sapphire endosseous dental implant loaded with functional stress, J Oral Rehabil 16 :261-270, 1989
76. Iida S, Kogo M, Aikawa T, Masuda T, Yoshimura N, Adachi S.: Maxillary distraction osteogenesis using the intraoral distractors and the full-covered tooth-supported maxillary splint. - J Oral Maxillofac Surg. 2007 Apr;65(4):813-7
77. Ivanoff C., Sennerby L., Lekholm U.: Influence of mono- and bicortical anchorage on the integration of titanium implants. A study in the rabbit tibia - International Journal Oral Maxillofacial Surgery 1996; 25: 229-235
78. Jaffin RA, Berman CL : The excessive loss of Branemark fixtures in Type IV bone : a 5 year analysis, J Periodontol 62(1) : 2-4, 1991
79. Jahn M. Histopathology of an Osseointegrated Bicortical Screw Implant. ZMK 1995; 1: 2-3.
80. Jahn E : Bindegewebige aufhangung bei blattimplantaten : Vorlaufige Mitteilung. Schweiz Monatsschr Zahnheilk 85: 1143, 1975
81. James RA, Kelln E : A histopathological report on the nature of the epithelium and underlying connective tissue which surrounds implant posts, J Biomed Mat Res 5:373, 1974
82. James RA : The support system and the pergingival defense mechanism of oral implants, J Oral Implan 6:270, 1976
83. James RA : tissue response to dental implant devices. In Hardin JF, editor : Clark's clinical dentistry, Philadelphia, 1986, JB Lippincott.
84. James RA, Schultz RL : Hemidesmosomes and the adhesion of junctional epithelial cells to metal implants : a preliminary report, J Oral implant 4:294-302, 1974
85. Jankelson R.R.: Neuromuscular Dental Diagnosis and Treatment - Ishiyaku EuroAmerica Inc., St. Luis 1990
86. Jensen OT.: Allogeneic bone or hydroxylapatite for the sinus lift procedure? - J Oral Maxillofac Surg. 1990 Jul;48(7): 771
87. Johansson C, Albrektsson T : Integration of screw implants in the rabbit : a 1- year follow- up of removal torque of titanium implants, Int J Oral Maxillofac Surg 2:69, 1987
Jahn E: Bindegewebige aufhangung bei blattimplantaten : Vorlaufige Mitteilung. Schweiz Monatsschr Zahnheilk 85 :1143, 1975
88. Jones S, Travis C.: A comparison of load transfer characteristics between bilateral and continuous mesostructure bar mandibular subperiosteal implant dentures. - J Oral Implantol. 1986;12(2):271-83
89. Judy KW, Misch GE.: Evolution of the mandibular subperiosteal implant. - N Y J Dent. 1983 Jan;53(1):9-11.
90. Kaplan F.S.: Prevenzione e trattamento dell'osteoporosi - Simposi Clinici N° 7/1997, pagg.2-21
91. Kapur KK: Veterans Administration co-operative dental implant study comparison between fixed partial dentures supported by Blade-Vent implants and partial dentures, J Prosthet Dent 59: 499-512, 1987
92. Kinoshita Shiro: Atlante a colori di Parodontologia - Piccin 1987
93. Koellner H.J.: Das Verhalten der Mandibula bei der Registrierung der retrudierten Kontaktposition. Zahn-, Mund- u. Kieferheilk. 66: 792-796, 1978
94. Koth DL, McKinney RV Jr : The single crystal sapphire endosteal dental implant. In Hardin Jf, editor : Clark's clinical dentistry, Philadelphia, 1981, JB Lippincott
95. Kregdze M.: Un metodo per la scelta del modello migliore di impianto protesi attraverso l'analisi tridimensionale a elementi finiti - Quintessence International 11/1994
96. Laforgia D., Mangini F., Marini N., Mondani P.: Un impianto alla volta: La Vite Autofilettante de Dott. Garbaccio - Odontostomatologia e Implantoprotesi 9/1986

97. Lauwers F, Mayorca-Guiliani A, Lopez R, Woisard-Bassols V, Paoli JR, Boutault F.: Maxillofacial intraoral distraction osteogenesis followed by elastic traction in cleft maxillary deformity. – *Int J Oral Maxillofac Surg.* 2005 Jan;34(1): 85–8.
98. Lew I, Judy KW.: The subperiosteal implant and the geriatric patient. – *J Am Soc Geriatr Dent.* 1971 Jan;6(1):3–4
99. Linder L et al : Electron microscopic analysis of the bone–titanium interface, *Acta Orthop Scand* 54: 45–52, 1983
100. Linkow I.L., Mangini F.: *Tecniche implantari ed Implantoprotesiche* – Piccin 1997
101. Linkow LI, Maheler MS: Validating the endosteal blade–vent implant, *Oral Health*, Nov 1975, vol 65, n 11
102. Linkow LI: Endosseous Oral Implantology: A 7–year progress Report, *Dental Clinics of North America*, 14:1,1970
103. Linkow LI, Donath K, Lemons JE : Retrieval analysis of a blade implant after 231 month of clinical function, *Implant Dent* 1:37–43, 1992
104. Linkow LI: The blade–vent : a ne dimension in endosseous implants, *Dent Concepts* 11: 3–18, 1968
105. Linkow LI: The blade vent, *Oral Implant*, vol 1,n 3, 1971
106. Linkow LI: Bladevent design rationale, *The Rhodesian J of Dentistry*, n 3, 1975
107. Linkow LI : An honest evaluation of blade type implants, *The Bulletin of the Hudson County Dental Society*, 1972
108. Linkow LI :The endosseous blade : a new dimension in oral implantology, *Rev Trim Implant*,5: 13–24, 1968
109. Linkow LI, Chercheve R: *Theories and techniques of oral implantology*, vol I, St Louis, 1970, Mosby.
110. Linkow LI : Endosseous blade–vent implants: a two–year report,*J Pros Dent*, april 1970
111. Linkow LI, Kohen AP: Evaluation of 564 implant Patients (1540 implants), *Int J Oral Implant*,1979
112. Linkow LI: *Mandibular Implants : a dynamic approach to oral implantology*, pp10–12. New Haven, Conn, 1978, Glarus
113. Linkow LI: Hinged tripodal subperiosteal implants for severely atrophied mandibles – Department of Implant Dentistry, NYU College of Dentistry, New York, USA. – *Dent Today*. 1996 Apr;15(4):70, 72–3
114. Linkow LI: Evolutionary design trends in the mandibular subperiosteal implant. – *J Oral Implantol.* 1984;11(3):402–38.
115. Linkow LI: Some variant designs of the subperiosteal implant. – *Oral Implantol.* 1972 Winter;2(3):190–205.
116. Lloyd Dubrul E.: *Anatomia Orale* – E.E. edi ermes, Milano 1982
117. Manzoni T.: *Fisiologia dell'Apparato Stomatognatico* – USES Edizioni Scientifiche Firenze 1982
118. Martinez M., Aguilar T., Barghi N., Rey R.: Prevalence of TMJ clicking in subject with missing posterior teeth–*J.Dent.Res.* 63(1984), 345 (abstract N° 1568)
119. Marx H.: *Die funktionsbedingten elastischen Deformierungen der menschlichen Mandibula.* Habil., Mainz 1966
120. Marx H.: *Die elastische Deformation der Mandibula unter der Funktion.* *Fortsch. zahnaerztl. Implantol.* 1: 264–265, 1985
121. Marx RE, Garg AK. A novel aid to elevation of the sinus membrane for the sinus lift procedure. – *Implant Dent.* 2002;11(3):268–71
122. Marziani L.: Subperiosteal implantation of supporting framework for a prosthesis. – *Dtsch Zahnarztl Z.* 1955 Aug 15;10(16):1115–29.
123. Marziani L.: Subperiosteal implants in the jaws for support of dental prostheses. – *An Esp Odontoestomatol.* 1955 May;14(5):339–69
124. Marziani L.: Subperiosteal implants in the jaws for support of dental prostheses. – *An Esp Odontoestomatol.* 1955 Apr;14(4):255–303
125. Marziani L.: Method of subperiosteal one–stage tantalum implantations. – *Osterr Z Stomatol.* 1954 Nov;51(11):577–81.
126. Marziani L.: One stage subperiosteal tantalum implantation. – *Revue Stomatol.* 1954 Aug–Sep;55(8–9):638–40.
127. Marziani L.: Intraosseous and subperiosteal dental implants. – *Riv Ital Stomatol.* 1953 Aug;8(8):998–1013
128. Massironi D., Battistelli A., Pascetta R.: *La precisione nella restaurazione protesica* – Resch Editrice 1993
129. McGlumphy E.A., Campagni K.W.V., Peterson L.J.: A comparison of the stress transfer characteristics of a dental implant with a rigid or a resilient internal element. *J.Prosth.Dent.* 62: 586–593, 1989

130. McKinneyRV Jr, Koth DL :The single crystal sapphire endosteal dental implant: material characteristics and 18-month experimental animal trials. *J Prosthet Dent* 47: 69–84, 1982
131. McKinneyRV Jr et al :Histological results from a comparative endosteal dental implant study, *J Dent Res* 66 (spec issue:186, 1987)
132. McKinneyRV Jr, Stefflick DE, Koth DL :The biological response to the single crystal sapphire endosteal dental implant: scanning electron microscopic observations, *J Prosthet Dent* 51: 372–379, 1984
133. McKinneyRV Jr, Stefflick DE, Koth DL :Ultrastructural surface topography of the single crystal sapphire endosteal dental implant, *J Prosthet Dent* 51: 372–379, 1984
134. McKinneyRV Jr, Stefflick DE, Koth DL :Evidence for a junctional epithelial attachment to ceramic dental implants : a transmission electron microscopic study, *J Periodontol* 56: 579–591, 1985
135. Mc Neill C.: L'occlusione – Basi Scientifiche e Pratica Clinica – Scienza e Tecnica Dentistica Edizioni Internazionali srl / Milano 1999
136. Minichetti JC.: Analysis of HA-coated subperiosteal implants. – *J Oral Implantol.* 2003;29(3):111–6; discussion 117–9.
137. Misch CE : Treatment planning and implant dentistry (abstract), *Misch Implant Institute Manual*, Dearborn, Mich.,1985
138. Misch CE: Bone character: second vital implant criterion, *Dent Today* 39–40, June/July 1988
139. Misch CE: Density of bone : effect on treatment plans, surgical approach, healing, and progressive loading, *Int J Oral Implant* 6: 23–31,1990
140. Misch CE, Judy KWM : Classification of partially edentulous arches for implant dentistry, *Int J Oral Implant* 4:7–12, 1987
141. Misch CE, Judy KWM: Patient dental–medical implant evaluation form, *Int Cong Oral Implant.* 1987
142. Misch CE: Osteointegration and the submerged Blade implant, *J Houston District Dent Assoc* 12–16, January 1988
143. Misch CE: Classification de l'os disponible en implantologie, *Implantodontie*, 6/7: 6–11, 1992
144. Misch CE: Blade vent implant : still viable, *Dent Today* 8(9):34, 42, 1989
145. Misch CE: Contemporary t dentistry, *Harcourt Publishers* 2 ed, Mosby, 1999
146. Misch CE:Three-dimensional finite element analysis of two plate form neck designs, *Master's thesis*, University of Pittsburgh, 1989
147. Misch CE, Bidez MW : Implant protected occlusion :a biomechanical rationale, *Compend Cont Educ Dent* 15(11) : 1330–1343,1994
148. Misch CE, Dietsh F.: Bone-grafting materials in implant dentistry. – *Implant Dent.* 1993 Fall;2(3):158–67.
149. Mondani P.L., Mondani P.M.: La saldatrice elettrica intraorale di Pierluigi Mondani– *Odontostomatologia e Implantoprotesi* N° 4/1982
150. Mondani P., Imperiali G.M., Caprioglio D., Aru G.: Impianto ad ago come soluzione protesica nelle agenesie dentali – *Odontostomatologia ed Implantoprotesi* N° 6/1984
151. Monson G.: Occlusion supplied to crown and bridgework – *Nat. Dent. A. J.*, 7:399, 1920
152. Moore DJ, Hansen PA.: A descriptive 18-year retrospective review of subperiosteal implants for patients with severely atrophied edentulous mandibles. – *J Prosthet Dent.* 2004 Aug;92(2):145–50.
153. Muratori G.: History of the development of the subperiosteal implant, its use and alternative suggestions] – *Dent Cadmos.* 1985 Jan 15;53(1):105–6, 109–14, 117–9
154. Naitoh M, Dula K, Ito Y, Toyoda T, Kurita K, Arijji E.: Postoperative tomographic assessment of veneer bone grafting with implant placement in the maxillary anterior region.
155. *Implant Dent.* 2005 Sep;14(3):301–7
156. Ney T., Schulte W.: Implantatbelastung durch Knochendeformation im interforaminalen Bereich des Unterkiefers bei funktioneller Beanspruchung. *Z. Zahnaerztl. Implantol.* 4: 109, 1988
157. Niederdellmann H., Uhlig G., Joos U.: Das elastische Formverhalten der Mandibula unter funktioneller Belastung. *Quintessenz* 32: 1113–1117, 1981

158. Niznick G.A.: Un approccio multimodale alla protesi su impianti – Clinica Odontoiatrica Nord America 24:609–627, 1991
159. Omar R., Wise M.D.: Implications of mandibular flexure. Oral Rehab. 9: 209–221, 1981
160. Papa F, Cortese A, Maltarello MC, Saggiocco R, Felice P, Claudio PP.: Outcome of 50 consecutive sinus lift operations. – Br J Oral Maxillofac Surg. 2005 Aug;43(4):309–13
161. Pasqualini M.E.: Implantoprotesi in un caso di monoedentulismo: Analisi retrospettiva a 27 anni – Dental Cadmos 10/99, Pagg. 61–64
162. Pasqualini U., Manenti P., Pasqualini M.E.: Indagine Istologica su Ago Emergente Fratturato – Implantologia Orale, Numero 2, Aprile 1999
163. Pasqualini U: Le Patologie Occlusali – Masson 1993
164. Patel KK, Loukota RA, Spencer RJ.: Protection of the lip from the activator arm of maxillary distractors. – Br J Oral Maxillofac Surg. 2004 Dec;42(6):575–7.
165. Pierazzini A et al: Peri-implant histological reactions : preliminary observations and experimental research, Int J Oral Implant 8: 33–41, 1991
166. Pierazzini A.: Implantologia – UTET 1992
167. Pikos MA.: Block autografts for localized ridge augmentation: Part I. The posterior maxilla. – Implant Dent. 1999;8(3): 279–85
168. Pilliar RM et al :Observations on the effect of movement on bone ingrowth into porous-surfaced implants, Clin Orthop Rel Res 208 :108, 1986
169. Prentiss H.J.: Preliminary report upon the temporo-mandibular articulation in the human type – Dent. Cosmos, 60:505, 1918
170. Pruin E.H.: Implantationskurs in der Odonto-Stomatologie – Quintessenz Verlag – Berlin 1974
171. Ramfjord S., Ash M.: L'occlusione – Piccin 1969
172. Ranaldi E.: Applicazione della vite di Garbaccio – Dental Cadmos 3/1985
173. Ravaglioli A et al : Interface between hydroxylapatite and mandibular human bone tissue, Biomater 13(3): 162–167, 1992
174. Reilly DT, Burstein AH : The elastic and ultimate properties of compact bone tissue, J Biomech 80: 393–405, 1975
175. Ricciardi A.: 14-year case report: subperiosteal implant after resection of a mandible. – J Oral Implantol. 1987;13(3): 461–6
176. Ring ME : A thousand years of dental implants: a definitive History– Part 2, Compendium , vol 16, n 11, nov 1995
177. Rohen J.W., Yokochi C.: Anatomia Umana – Piccin 1997, pag.145
178. Rossen van, IP et a :Stress-absorbing elements in dental implants,J Prosthet Dent 64: 198–205, 1990
179. Sadakah AA, Elgazzar RF, Abdelhady AI.: Intraoral distraction osteogenesis for the correction of facial deformities following temporomandibular joint ankylosis: a modified technique. – Int J Oral Maxillofac Surg. 2006 May;35(5): 399–406. Epub 2006 Feb 28.
180. Sailer Hermann F., Pajarola Gion F.: Chirurgia Orale Masson 1997
181. Sarnachiaro O., Bonal O., Grato Bur E., Vaamonde A.: Histologische Untersuchung des selbstschneidende Garbaccio Titan Schraubeimplantats (Bicortical Schraube) im Tieversuch – Orale Implantologie 12/1986
182. Sayin S, Bengi AO, Gürton AU, Ortakoğlu K.: Rapid canine distalization using distraction of the periodontal ligament: a preliminary clinical validation of the original technique. – Angle Orthod. 2004 Jun;74(3):304–15.
183. Saulació N, Somosa Martín M, de Los Angeles Leon Camacho M, García García A.: Complications in alveolar distraction osteogenesis: A clinical investigation. – J Oral Maxillofac Surg. 2007 Feb;65(2):267–74.
184. Scarano A, Degidi M, Iezzi G, Pecora G, Piattelli M, Orsini G, Caputi S, Perrotti V, Mangano C, Piattelli A.: Maxillary sinus augmentation with different biomaterials: a comparative histologic and histomorphometric study in man. – Implant Dent. 2006 Jun;15(2):197–207
185. Scher EL.: Use of the incisive canal as a recipient site for root form implants: preliminary clinical reports. – Implant Dent. 1994 Spring;3(1):38–41

186. Schnitman P, Rubenstein JE et al: Three year survival rates, blade implants vs. cantilever clinical trials, abstract, *J Dent Res* 67 (special issue): 347, 1988
187. Schwartz-Arad D., Chaushu G.: The Ways and Wherefores of Immediate Placenment of Implants Into Fresh Extraction Sites: A Literature Review – *Journal of Periodontology*, 1997, vol. 68, n° 10
188. Schwartz-Arad D, Levin L.: Multitier technique for bone augmentation using intraoral autogenous bone blocks. – *Implant Dent.* 2007 Mar;16(1):5–12.
189. Schwartz Z, Boyan BD : Underlying mechanisms at the bone–biomaterial interface, *J Cell Biochem* 56: 340–347, 1994
190. Setz J., Weber H., Benzig U., Geis-Gerstdorfer J.: Klinische Untersuchungen zur funktionellen Belastung stegverschraubter Implantate. *Z. Zahnaerztl. Implantol.* 5: 24–28, 1989
191. Sekine et al : Mobility characteristics and tactile sensitivity of osseointegrated fixture–supporting systems. In van Steenberghe, editor : *Tissue integration in oral maxillofacial reconstruction*, Amsterdam, 1986, Elsevier.
192. Siegele D, Soltasz U: Numerical investigations of the influence of implant shape on stress distribution in the jaw bone, *Int J Oral Maxillofac Impl* 4:333–340, 1989
193. Simionato F.: *Scienza dei Materiali Dentari* – Piccin 1996, pag.929
194. Sirbu I.: Subperiosteal implant technology: report from Rumania. – *J Oral Implantol.* 2003;29(4):189–94.
195. Smiler DG, Johnson PW, Lozada JL, Misch C, Rosenlicht JL, Tatum OH Jr, Wagner JR.: Sinus lift grafts and endosseous implants. Treatment of the atrophic posterior maxilla. – *Dent Clin North Am.* 1992 Jan;36(1):151–86; discussion 187–8
196. Smiler DG, Holmes RE.: Sinus lift procedure using porous hydroxyapatite: a preliminary clinical report. – *J Oral Implantol.* 1987;13(2):239–53
197. Smithloff M, Fritz ME: The use of blade implants in a selected population of partially edentulous adults : a fifteen year report, *J periodontol* 58: 589–593, 1987
198. Soballe K et al: Tissue ingrowth into titanium and hydroxylapatite–coated implants during stable and unstable mechanical conditions, *J Ortho Res* 10(2): 285–299, 1992
199. Società Odontologica Impianti Alloplastici: *Bollettino Odonto–Implantologico* – Lugli, Roma 1977
200. Spiekermann Hubertus: *Implantologia* – Masson 1995
201. Steflik DE, McKinney RV Jr, Koth DL: Ultrastructural comparisons of ceramic and titanium dental implants in vivo: a scanning electron microscopic study, *J Biomed Mater Res* 23:895–909, 1989
202. Steflik DE, Corpe RS, Lake FT et al: Composite morphology of the bone associated support tissue interfaces to osseointegrated dental implants TEM and HVEM analysis, *Int J Oral Maxillofac Impl* 12: 443–453, 1997
203. Steflik DE, McKinney RV Jr, Koth DL: Light and scanning electron microscopic characterizations of the apical support system to endosteal dental implants, vol 12, p 62, *Transactions of the 15th Annual Meeting, International Manufacturing Society for Biomaterials*, Lake Buena Vista, Fla, 1989
204. Strock AE : Experimental work on a method for the replacement of missing teeth by direct implantation of a metal support into the alveolus, *Am J Orthod* 25:1465, 1939
205. Stvrtecky RC, Zarate JO, Borgetti ZA.: Epithelial adhesion and subperiosteal implants. – *J Oral Implantol.* 1989;15(1): 62–5
206. Suguimoto RM, Trindade IK, Carvalho RM.: The use of negative pressure for the sinus lift procedure: a technical note. – *Int J Oral Maxillofac Implants.* 2006 May–Jun;21(3):455–8
207. Tao X, Fan M, Ling X, Chen W.: Management of mandibular hypoplasia using distraction osteogenesis technique. – *J Huazhong Univ Sci Technolog Med Sci.* 2004;24(1):92–4.
208. Tasca G.: *Implanto–Protesi, la Clinica e il Laboratorio* – *Rivista di Odontoiatria degli Amici di Brugg* n° 4 / 1997 – Masson
209. Ten Cate AR: Biological determinants in implant design, *Int Dent J* 39: 108–112, 1989
210. Tillmann B.: *Atlante di Anatomia Odontoiatria e Medicina* – RC Edizioni Scientifiche Milano 1997, pagg. 55–59
211. Tramonte S.U.: *Implantologia Pratica* – Focus 1/1999: 11–14.

212. Treves G., Mondani P.L., Pecis A.: Nuovi criteri per il successo dell'implantoprotesi mediante infissione di aghi-
Odontostomatologia e Implantoprotesi N° 5/1978
213. Ueno S., Kakudo K., Takatsu J.: The uptake of horseradish peroxidase in rat temporomandibular joint synovium
following alterations in the occlusion – J.Dent.Res. 59(1980), 1516
214. Uckan S, Guler N, Arman A, Mutlu N.: Mandibular midline distraction using a simple device. – Oral Surg Oral Med Oral
Pathol Oral Radiol Endod. 2006 Jun;101(6):711–7.
215. Van Sickels JE, Madsen MJ, Cunningham LL Jr, Bird D.: The use of internal maxillary distraction for maxillary
hypoplasia: a preliminary report. – J Oral Maxillofac Surg. 2006 Dec;64(12):1715–20.
216. Viscido A: Tha submerged blade implant– a dog Histologic study, J Oral Implant 5(2): 195–209, 1974
217. Waerhaug J: Subgingival plaque and loss of attachment in periodontosis as evaluated on extracted teeht, J
Periodontol Mar 48 (3):125–130, 1977
218. Wagner JR.: A 3 1/2–year clinical evaluation of resorbable hydroxylapatite OsteoGen (HA Resorb) used for sinus lift
augmentations in conjunction with the insertion of endosseous implants. – J Oral Implantol. 1991;17(2):152–64
219. Wagner Von W., Hoffmeier Th.: Klinische langzeiterfahrungen mit nadelimplantaten im zahnlosen unterkiefer – Dtsch.
zahnarztl. Z. 37, 377–380 (1982)
220. Weber H.P., Buser D., Donath K.: Comparison of Healed Tissues adjacent to Submerged and Non – Submerged
unloaded Titanium Dental Implants. A Histometric Study in Beagle Dogs – Clin Oral Impl Res 1996; 7: 11–19
221. Weber SP, Cranin AN.: The one–phase subperiosteal implant. – J Am Dent Assoc. 1970 Sep;81(3):698–700.
222. Weinmann JP: Biological factors influencing implant denture success, J Imoplant Dent 2:12–15,1956
223. Weiss CM, Judy KW.: Severe mandibular atrophy—biological considerations of routine treatment with the complete
subperiosteal implant. – Oral Implantol. 1974 Spring;4(4):431–69
224. Wolff J : Das gesetz der transformation der knochen, Berlin, 1892, A.Hiirshwaldp
225. Wójcicki P, Kobus K.: Surgical treatment of oral burn contractures with assistance of external distractors: report of
two cases. – Burns. 2006 Dec;32(8):1066–70. Epub 2006 Oct 10.
226. Wolvius EB, Scholtemeijer M, Weijland M, Hop WC, van der Wal KG.: Complications and relapse in alveolar distraction
osteogenesis in partially dentulous patients. – Int J Oral Maxillofac Surg. 2007 Aug;36(8):700–5. Epub 2007 Jul 2.
227. Woo I, Le BT.: Maxillary sinus floor elevation: review of anatomy and two techniques. – Implant Dent. 2004 Mar;13(1):
28–32
228. Zwerger S, Abu-Id MH, Kreuzsch T.: Long–term results of fittig subperiosteal implants: report of twelve patient cases.
– Mund Kiefer Gesichtschir. 2007 Dec;11(6):359–362